

Unlock the power of your data to deliver smarter end-of-life care

Now available for WellSky Hospice & Palliative

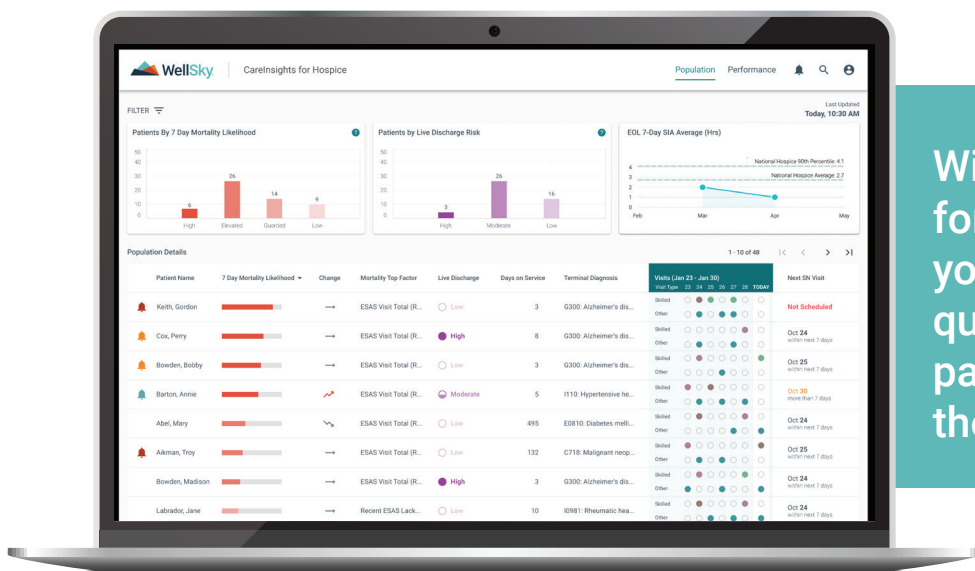

With WellSky CareInsights for Hospice, get the insights you need to improve care quality while ensuring patients and families get the support they need.

Many hospice patients and their families don't receive critical care from registered nurses or social workers during the patient's last days of life.

WellSky CareInsights for Hospice helps you focus your skilled resources where the need is greatest.



Empower your clinicians with real-time insights



Improve care planning for patients and their families



Increase your efficiency with limited resources



Hospice's leading predictive analytics solution, powered by data from over 4 million patient visits

MedTech Breakthrough Award winner 2020 | 2021 | 2022 | 2023

Hospice agencies using WellSky CareInsights provide **22% more skilled hours** of care in the last 7 days of life on average



Provide smarter end-of-life care to more patients using resources more efficiently

Patient-level predictive analytics updated at every visit

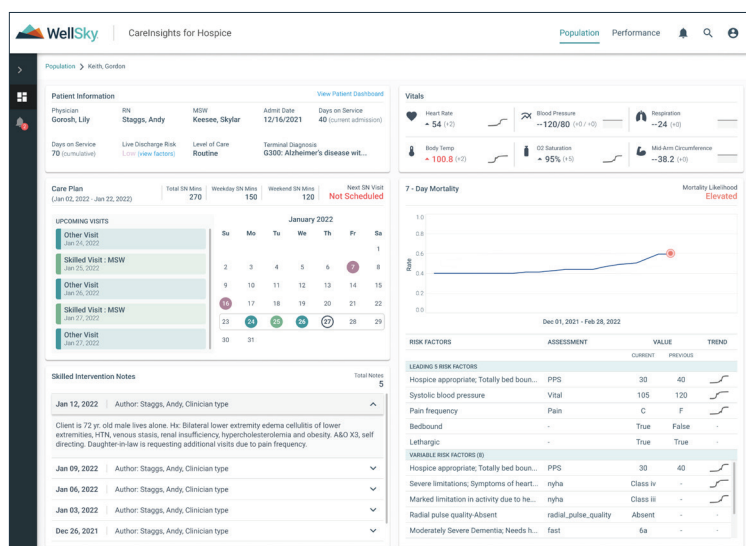

Stratify patients by real-time 7-day mortality risk to prioritize skilled care and family support at the most sensitive time



Improve care planning and reduce live discharges with real-time patient live discharge risk predictions



Track patient health status and ensure appropriate visits, with patient-specific insights



Manage population health with visibility into your entire census to improve quality and reimbursement



"WellSky CareInsights for Hospice helps our nurses focus on the patients who need them most. The insights featured in the solution are directly tied to quality metrics set by CMS, supporting our efforts to improve."

Blake Smyle, Clinical Nurse Administrator



Smarter end-of-life care starts with WellSky CareInsights for Hospice. Request a demo today!

wellsky.com/demo | 1-855-wellsky | sales@wellsky.com